

SCHEDULE OF REINFORCING BARS

| BAR MARK | SIZE | DESCRIPTION | QUANTITY | UNIT | WEIGHT |
|----------|------|------------------|----------|--------|--------|
| 80 | 1000 | REINFORCING BARS | 25.88 | TONNES | 1.68 |
| 80 | 1000 | REINFORCING BARS | 25.88 | TONNES | 1.68 |

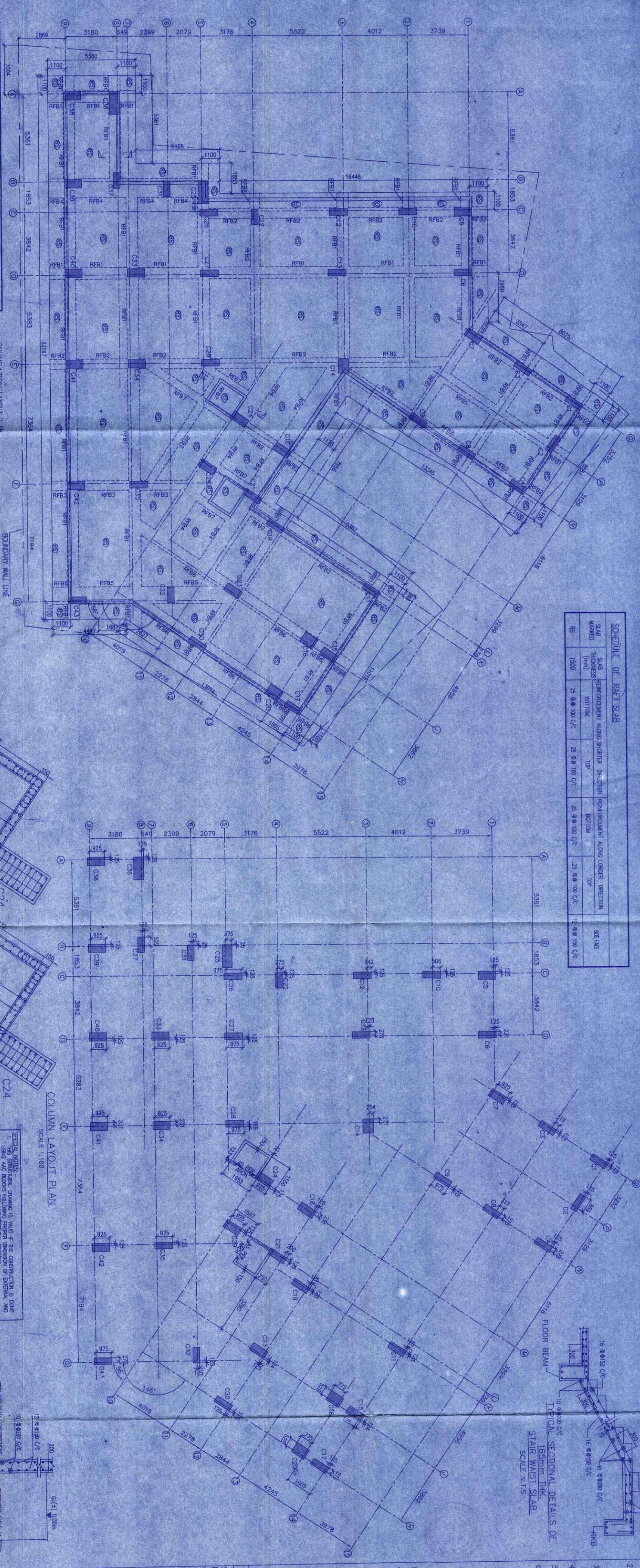

SCHEDULE OF REINFORCING BARS

| BAR MARK | SIZE | DESCRIPTION | QUANTITY | UNIT | WEIGHT |
|----------|------|------------------|----------|--------|--------|
| 80 | 1000 | REINFORCING BARS | 25.88 | TONNES | 1.68 |
| 80 | 1000 | REINFORCING BARS | 25.88 | TONNES | 1.68 |

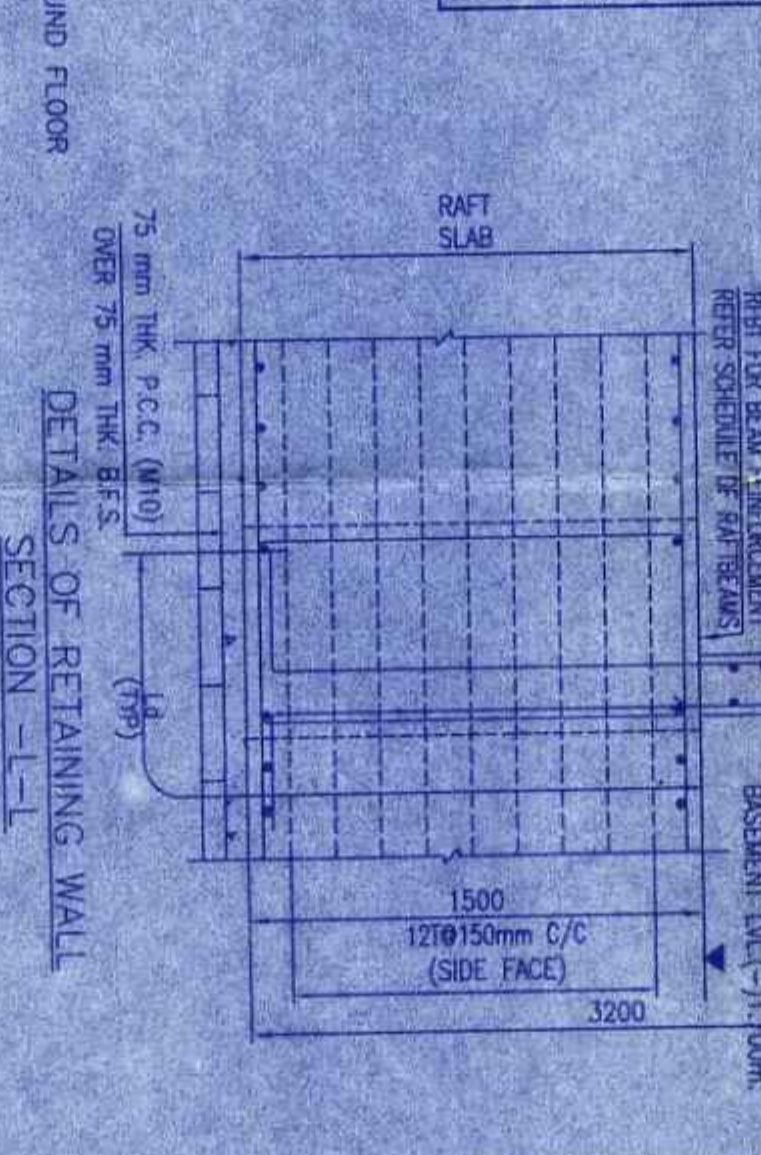
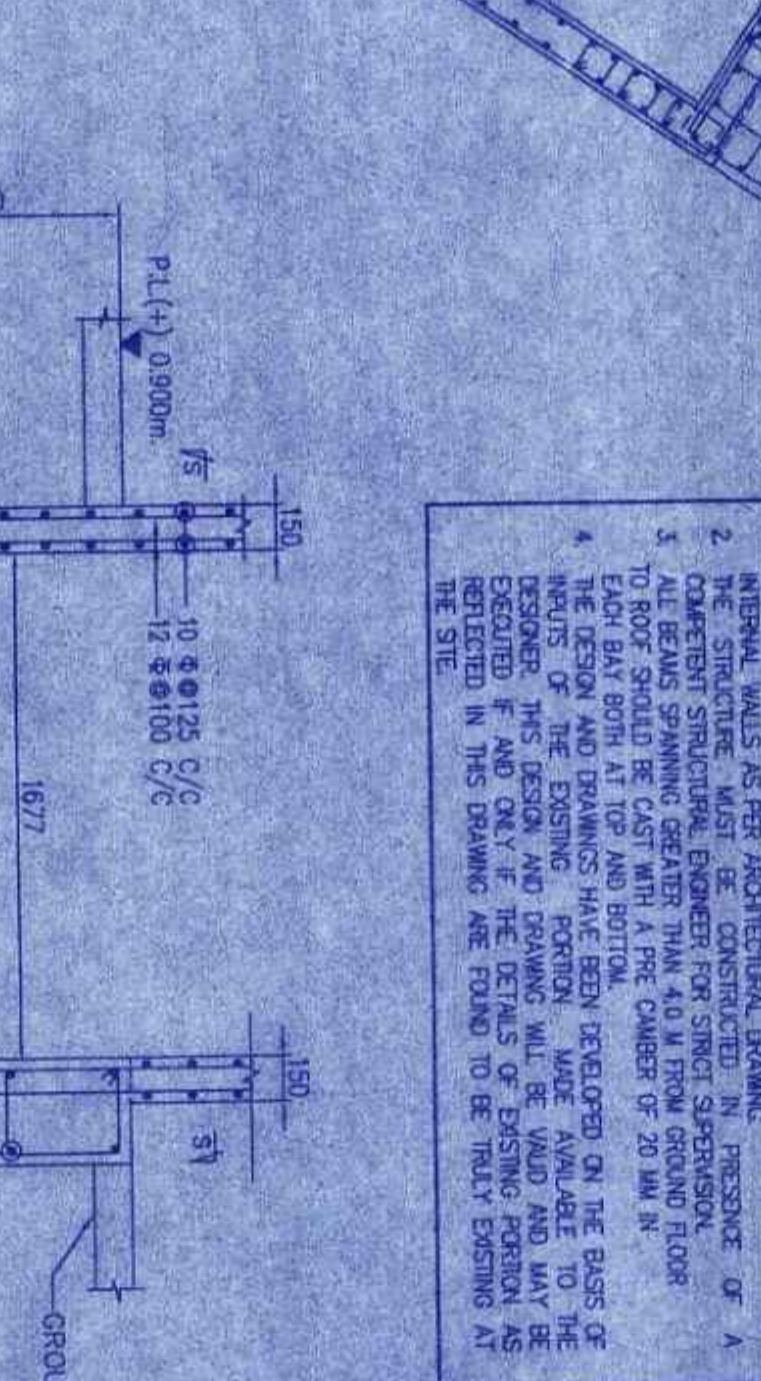
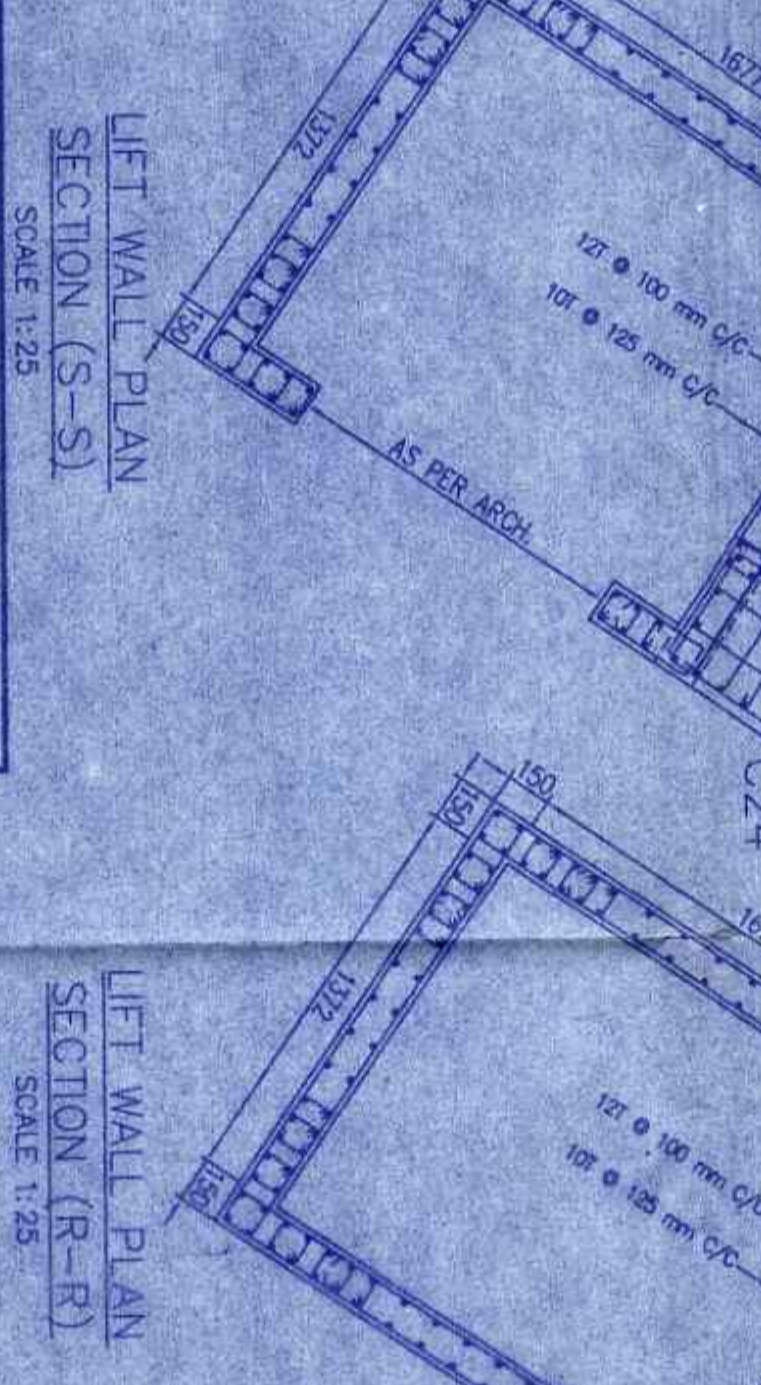
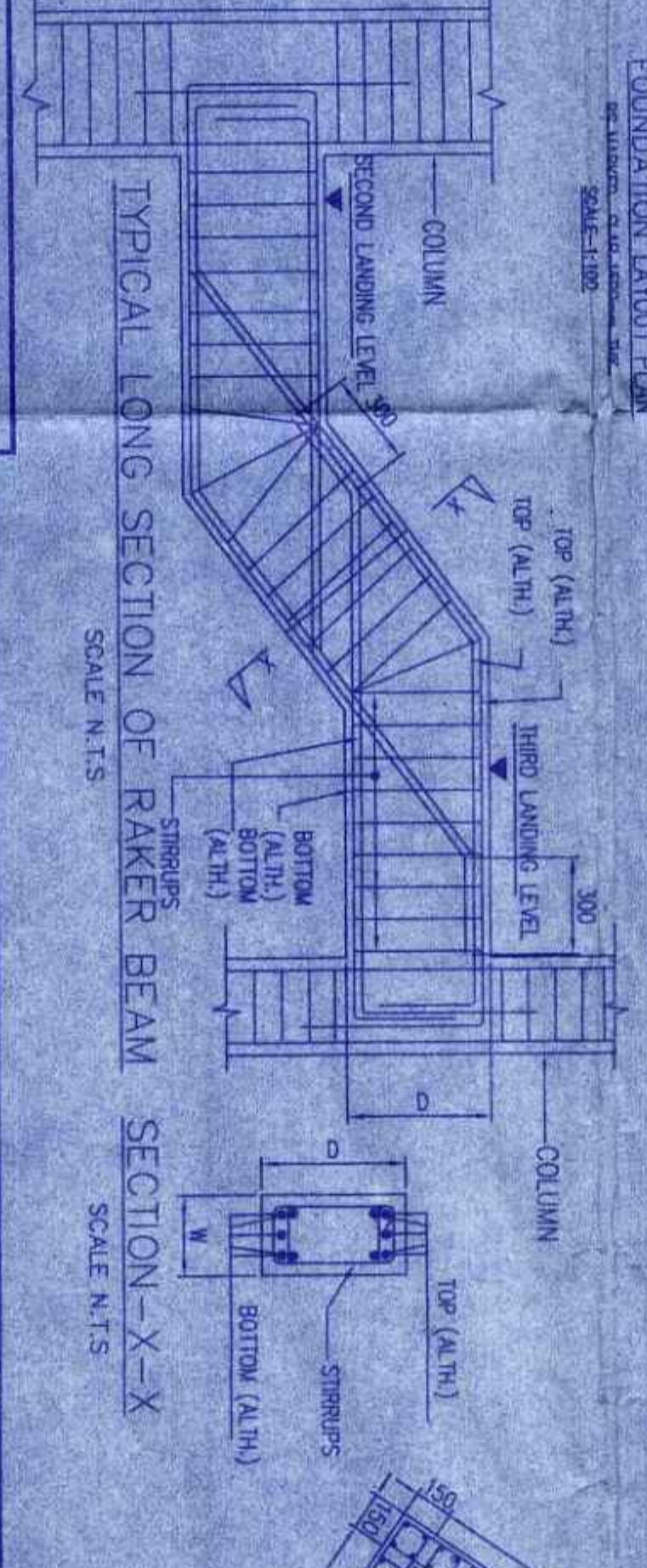

SCHEDULE OF COLUMNS

| COLUMN MARKED | INSTRUMENTED | FOUNDATION | REINFORCEMENT | REMARKS |
|---------------|--------------|------------|---------------|---------|
| C1 | 1000 | 1000 | 1000 | |
| C2 | 1000 | 1000 | 1000 | |

SCHEDULE OF COLUMNS

| COLUMN MARKED | INSTRUMENTED | FOUNDATION | REINFORCEMENT | REMARKS |
|---------------|--------------|------------|---------------|---------|
| C3 | 1000 | 1000 | 1000 | |
| C4 | 1000 | 1000 | 1000 | |

SCHEDULE OF COLUMNS

| COLUMN MARKED | INSTRUMENTED | FOUNDATION | REINFORCEMENT | REMARKS |
|---------------|--------------|------------|---------------|---------|
| C5 | 1000 | 1000 | 1000 | |
| C6 | 1000 | 1000 | 1000 | |

SCHEDULE OF COLUMNS

| COLUMN MARKED | INSTRUMENTED | FOUNDATION | REINFORCEMENT | REMARKS |
|---------------|--------------|------------|---------------|---------|
| C7 | 1000 | 1000 | 1000 | |
| C8 | 1000 | 1000 | 1000 | |

SCHEDULE OF COLUMNS

| COLUMN MARKED | INSTRUMENTED | FOUNDATION | REINFORCEMENT | REMARKS |
|---------------|--------------|------------|---------------|---------|
| C9 | 1000 | 1000 | 1000 | |
| C10 | 1000 | 1000 | 1000 | |

SCHEDULE OF COLUMNS

| COLUMN MARKED | INSTRUMENTED | FOUNDATION | REINFORCEMENT | REMARKS |
|---------------|--------------|------------|---------------|---------|
| C11 | 1000 | 1000 | 1000 | |
| C12 | 1000 | 1000 | 1000 | |

SCHEDULE OF COLUMNS

| COLUMN MARKED | INSTRUMENTED | FOUNDATION | REINFORCEMENT | REMARKS |
|---------------|--------------|------------|---------------|---------|
| C13 | 1000 | 1000 | 1000 | |
| C14 | 1000 | 1000 | 1000 | |

SCHEDULE OF COLUMNS

| COLUMN MARKED | INSTRUMENTED | FOUNDATION | REINFORCEMENT | REMARKS |
|---------------|--------------|------------|---------------|---------|
| C15 | 1000 | 1000 | 1000 | |
| C16 | 1000 | 1000 | 1000 | |

SCHEDULE OF COLUMNS

| COLUMN MARKED | INSTRUMENTED | FOUNDATION | REINFORCEMENT | REMARKS |
|---------------|--------------|------------|---------------|---------|
| C17 | 1000 | 1000 | 1000 | |
| C18 | 1000 | 1000 | 1000 | |

SCHEDULE OF COLUMNS

| COLUMN MARKED | INSTRUMENTED | FOUNDATION | REINFORCEMENT | REMARKS |
|---------------|--------------|------------|---------------|---------|
| C19 | 1000 | 1000 | 1000 | |
| C20 | 1000 | 1000 | 1000 | |

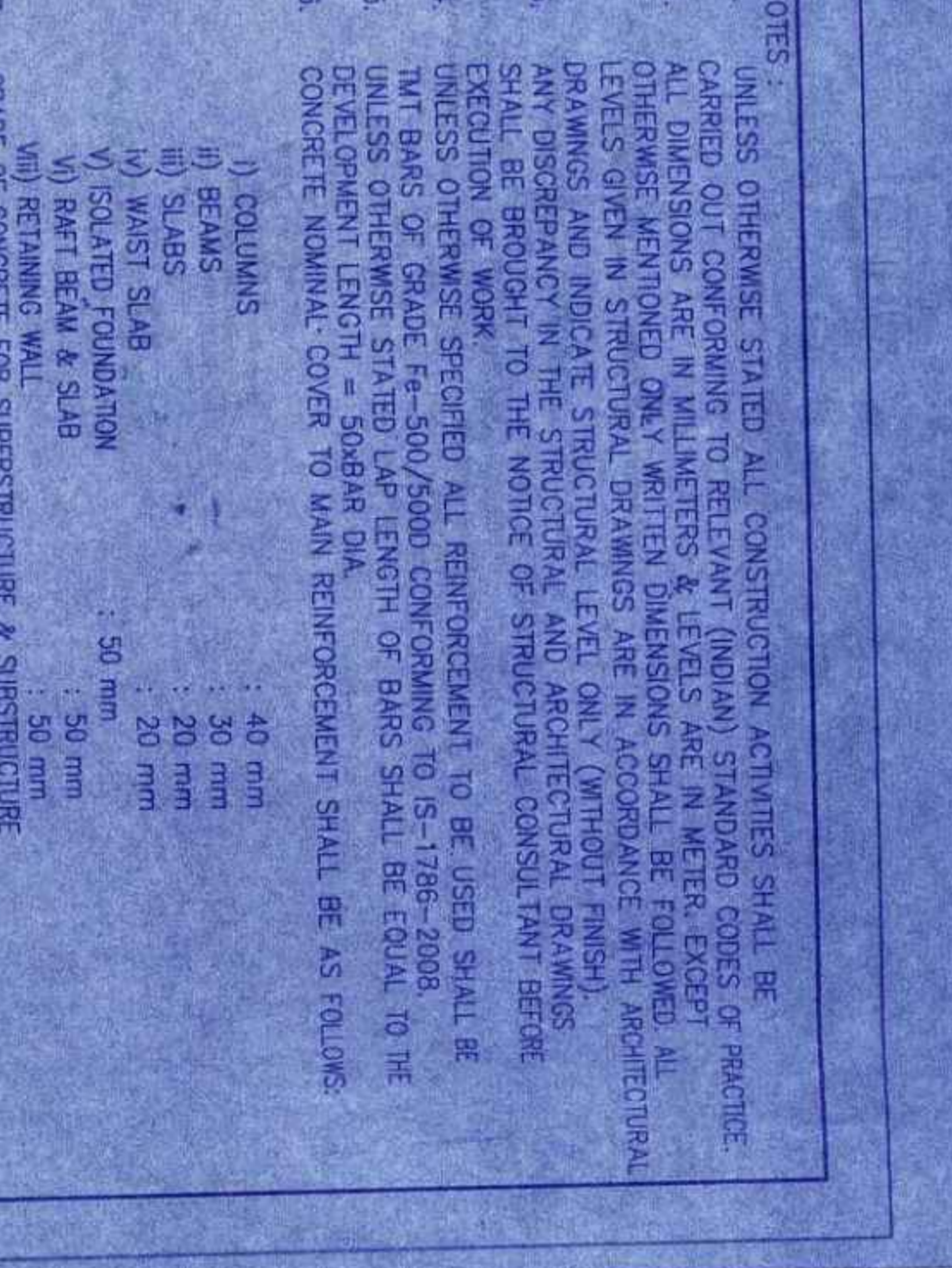
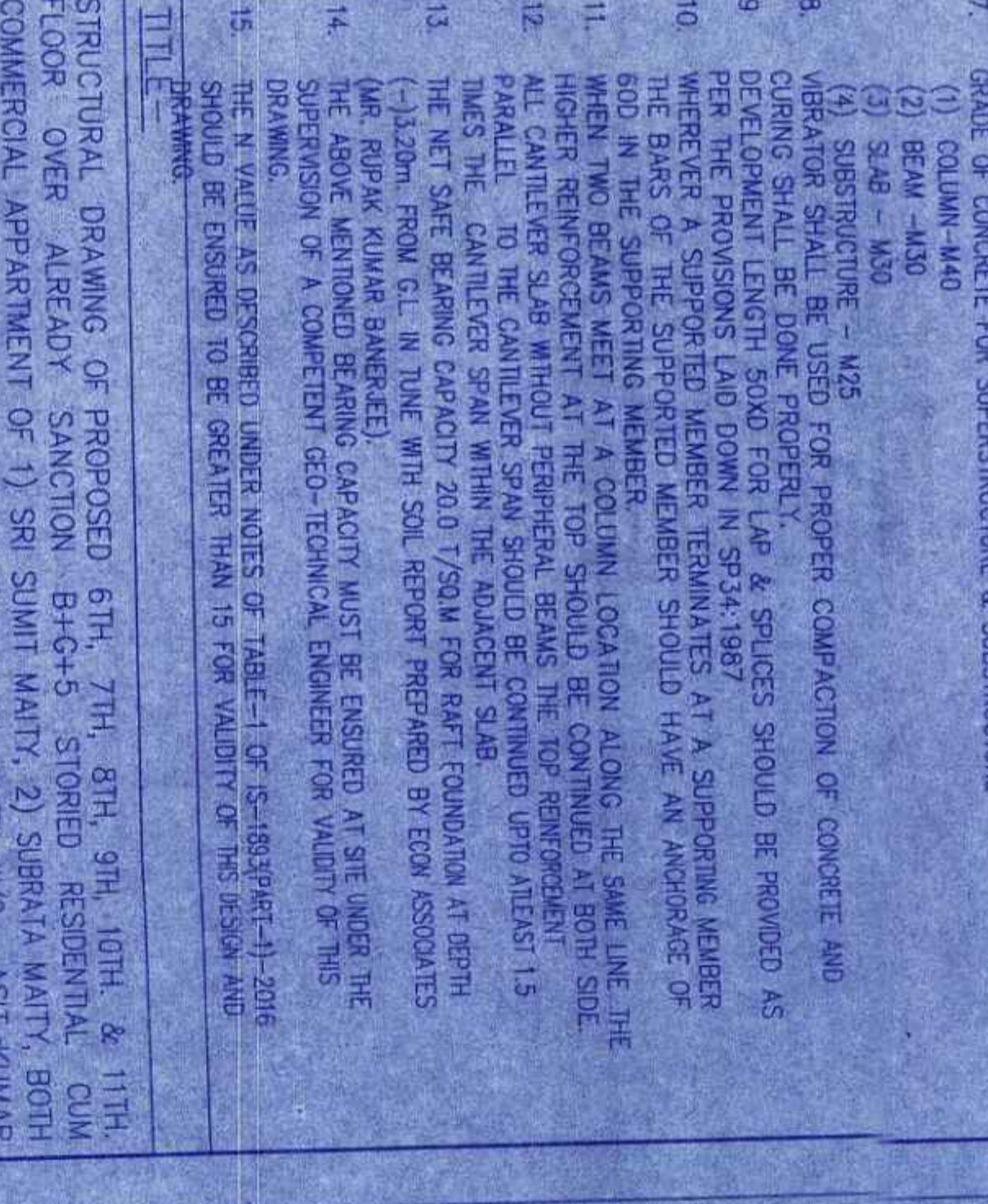
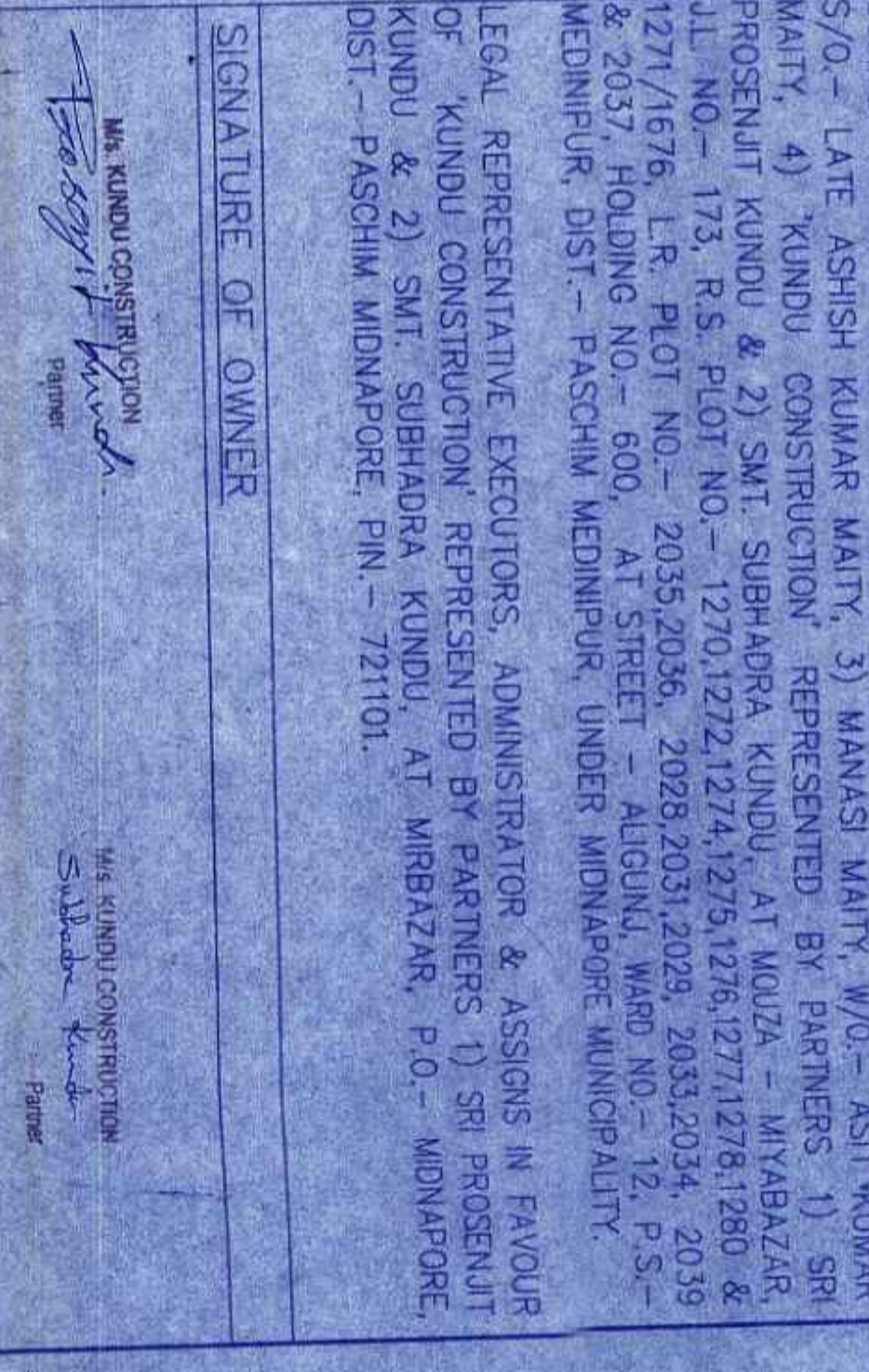
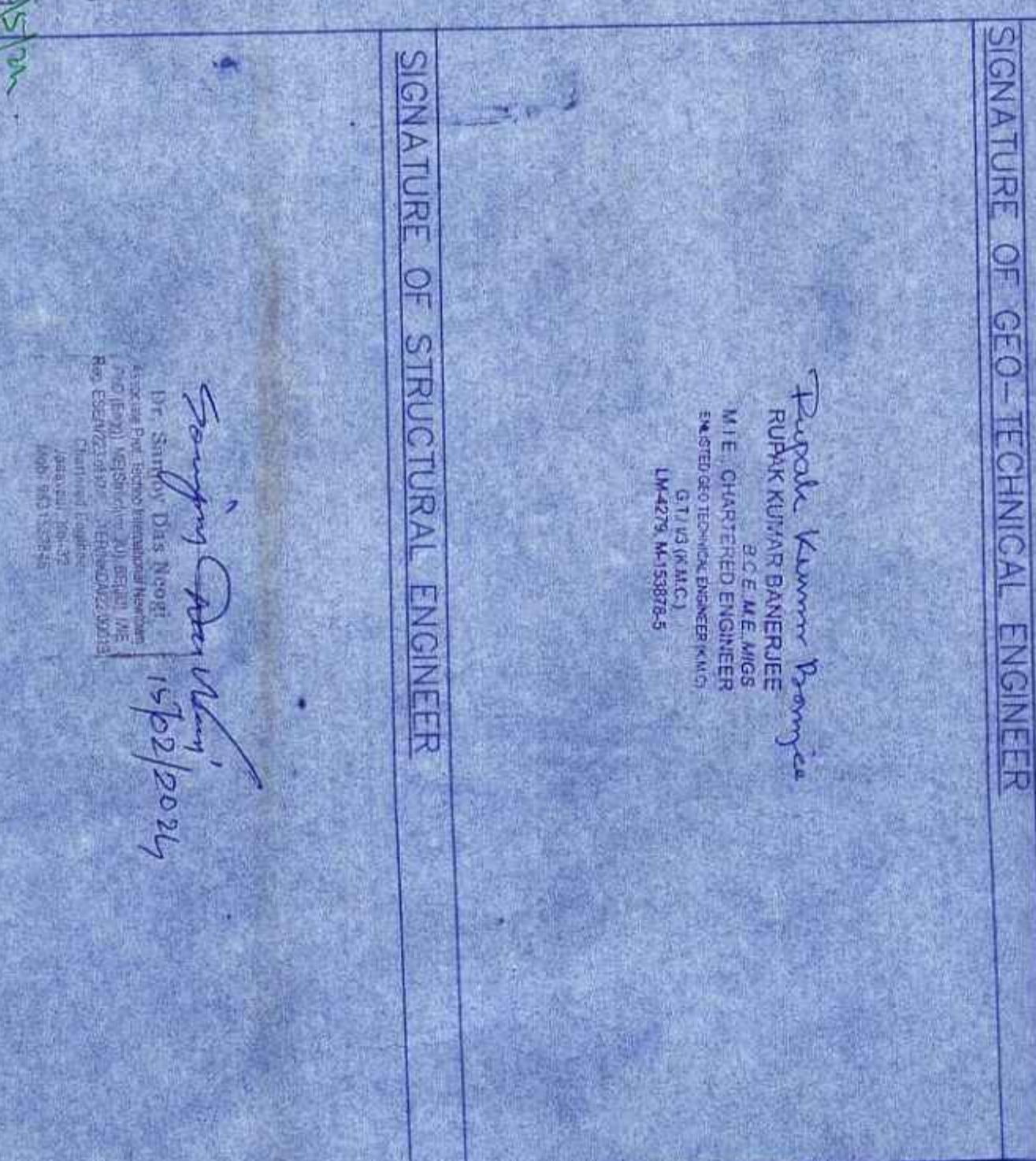
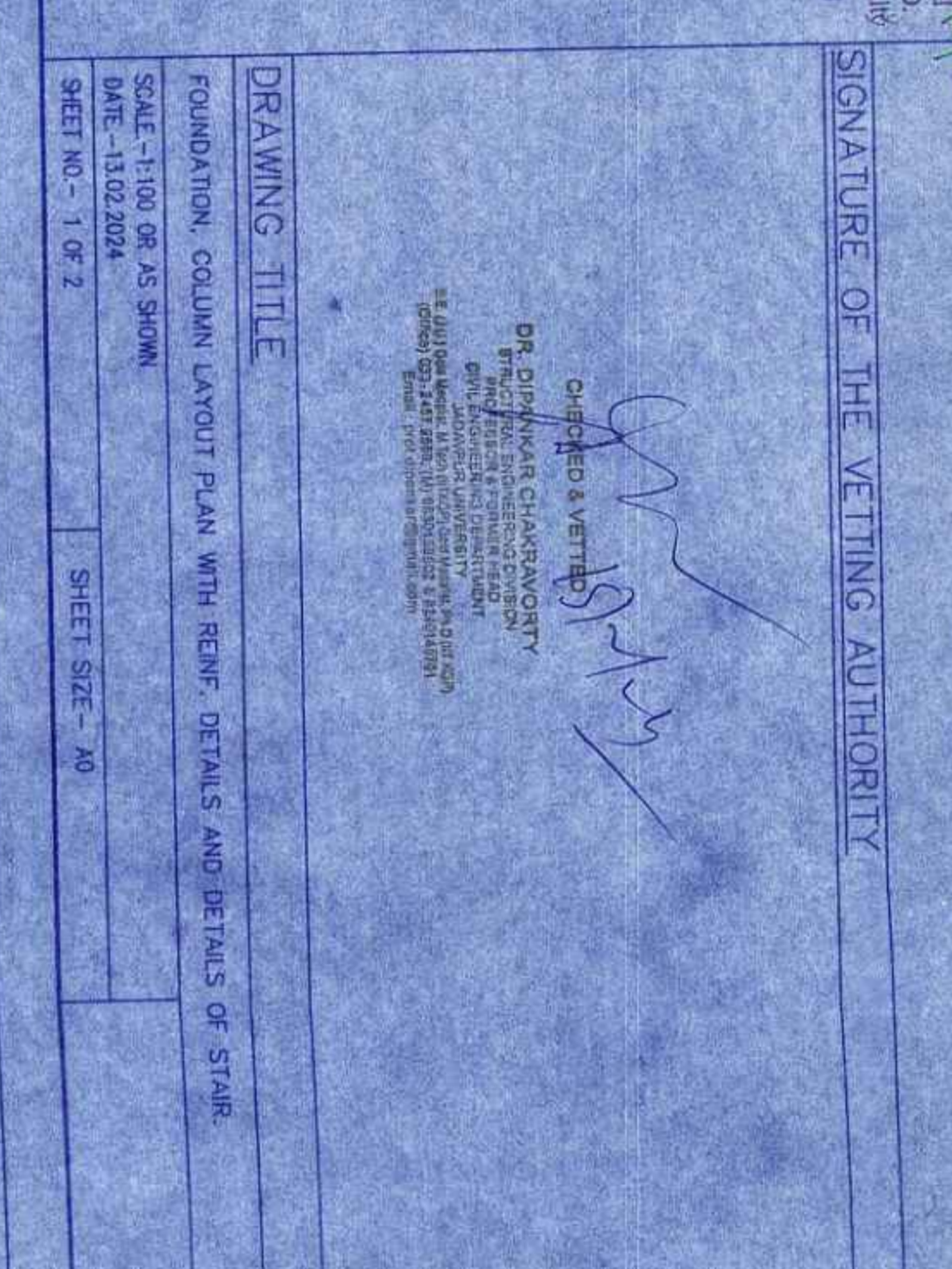

NOTES:

- UNLESS OTHERWISE STATED ALL CONSTRUCTION ACTIVITIES SHALL BE IN ACCORDANCE WITH THE LATEST EDITIONS OF THE FOLLOWING STANDARDS:
- IS 456:2000 - CODE OF PRACTICE FOR REINFORCED CONCRETE
- IS 1786:1983 - REINFORCING BARS
- IS 1886:1983 - CONCRETE
- IS 1920:1983 - CONCRETE
- IS 2062:1983 - CONCRETE
- IS 2386:1983 - CONCRETE
- IS 2491:1983 - CONCRETE
- IS 2690:1983 - CONCRETE
- IS 2700:1983 - CONCRETE
- IS 2701:1983 - CONCRETE
- IS 2702:1983 - CONCRETE
- IS 2703:1983 - CONCRETE
- IS 2704:1983 - CONCRETE
- IS 2705:1983 - CONCRETE
- IS 2706:1983 - CONCRETE
- IS 2707:1983 - CONCRETE
- IS 2708:1983 - CONCRETE
- IS 2709:1983 - CONCRETE
- IS 2710:1983 - CONCRETE
- IS 2711:1983 - CONCRETE
- IS 2712:1983 - CONCRETE
- IS 2713:1983 - CONCRETE
- IS 2714:1983 - CONCRETE
- IS 2715:1983 - CONCRETE
- IS 2716:1983 - CONCRETE
- IS 2717:1983 - CONCRETE
- IS 2718:1983 - CONCRETE
- IS 2719:1983 - CONCRETE
- IS 2720:1983 - CONCRETE
- IS 2721:1983 - CONCRETE
- IS 2722:1983 - CONCRETE
- IS 2723:1983 - CONCRETE
- IS 2724:1983 - CONCRETE
- IS 2725:1983 - CONCRETE
- IS 2726:1983 - CONCRETE
- IS 2727:1983 - CONCRETE
- IS 2728:1983 - CONCRETE
- IS 2729:1983 - CONCRETE
- IS 2730:1983 - CONCRETE
- IS 2731:1983 - CONCRETE
- IS 2732:1983 - CONCRETE
- IS 2733:1983 - CONCRETE
- IS 2734:1983 - CONCRETE
- IS 2735:1983 - CONCRETE
- IS 2736:1983 - CONCRETE
- IS 2737:1983 - CONCRETE
- IS 2738:1983 - CONCRETE
- IS 2739:1983 - CONCRETE
- IS 2740:1983 - CONCRETE
- IS 2741:1983 - CONCRETE
- IS 2742:1983 - CONCRETE
- IS 2743:1983 - CONCRETE
- IS 2744:1983 - CONCRETE
- IS 2745:1983 - CONCRETE
- IS 2746:1983 - CONCRETE
- IS 2747:1983 - CONCRETE
- IS 2748:1983 - CONCRETE
- IS 2749:1983 - CONCRETE
- IS 2750:1983 - CONCRETE

SIGNATURE OF ARCHITECT

[Signature]

SIGNATURE OF OWNER

[Signature]

SIGNATURE OF GEOTECHNICAL ENGINEER

[Signature]

SIGNATURE OF STRUCTURAL ENGINEER

[Signature]

SIGNATURE OF THE VETTING AUTHORITY

[Signature]

DEPARTMENT OF PWD

[Signature]

FOUNDATION COLUMN LAYOUT PLAN WITH BEAM DETAILS AND DETAILS OF STAIR

SCALE: 1:100 OR AS SHOWN

DATE: 13/08/2024

SHEET NO. - 19/2

SHEET SIZE - A0

P.W. NO. - 12
DATE - 29/04/2024

The Member of the Council and
the Member of the Executive
Committee of the Corporation
are hereby informed that the
proposed building

Agreement of **Dr. Jyoti B. Kulkarni, Gokul**
P.W. No. 12, **Dr. Jyoti B. Kulkarni, Gokul**
of Building for Commercial, **Dr. Jyoti B. Kulkarni, Gokul**
purpose. The building is situated at **Dr. Jyoti B. Kulkarni, Gokul**
No. 12, **Dr. Jyoti B. Kulkarni, Gokul** and may be
located in the area of **Dr. Jyoti B. Kulkarni, Gokul**
Date: -

[Signature]
Sub Area Engineer
Municipal Corporation
Mirdolgaon Municipality

Dr. Jyoti B. Kulkarni
Chairman-Council
Mirdolgaon Municipality



Sanction No. **12**
P.W. No. **12**
The building is situated at **Dr. Jyoti B. Kulkarni, Gokul**
No. 12, **Dr. Jyoti B. Kulkarni, Gokul** and may be
located in the area of **Dr. Jyoti B. Kulkarni, Gokul**
Date: -

[Signature]
Chairman-Council
Mirdolgaon Municipality